ID	Task Mode	Task Name	Duration	Start	Finish
1		**New Faith Senior**	**580 days**	**Mon 9/1/25**	**Sat 4/3/27**
2		**Mobilization**	**577 days**	**Mon 9/1/25**	**Wed 3/31/27**
3		Pre-Con Meeting	1 day	Mon 9/1/25	Mon 9/1/25
4		Mobilize	1 day	Tue 9/2/25	Tue 9/2/25
5		**Site Work**	**518 days**	**Wed 9/3/25**	**Tue 2/2/27**
6		Erosion/Traffic/Temp Fencing Measures	5 days	Wed 9/3/25	Sun 9/7/25
7		General Earthwork	62 days	Mon 9/8/25	Sat 11/8/25
8		Underground Wet Utilities (sanitary &	30 days	Sun 11/9/25	Sun 12/14/25
9		Underground Electrical Utilities	15 days	Mon 12/15/25	Mon 12/29/25
11		Paving	60 days	Tue 12/30/25	Fri 2/27/26
12		Sidewalks	40 days	Fri 9/11/26	Tue 10/20/26
10		Pool - Deck	45 days	Thu 10/15/26	Sat 11/28/26
13		Final Grade Site	15 days	Wed 10/21/26	Wed 11/4/26
15		Irrigation	30 days	Thu 11/5/26	Fri 12/4/26
16		Landscaping	45 days	Sat 12/5/26	Mon 1/18/27
14		Fencing	15 days	Tue 1/19/27	Tue 2/2/27
17		**Foundation**	**170 days**	**Mon 12/15/25**	**Tue 6/2/26**
43		**Building 2**	**41 days**	**Mon 12/15/25**	**Sat 1/24/26**
18		**Building 1**	**47 days**	**Sun 1/18/26**	**Thu 3/5/26**
30		**Building 3**	**56 days**	**Fri 2/27/26**	**Thu 4/23/26**
56		**Building 4**	**47 days**	**Fri 4/17/26**	**Tue 6/2/26**
68		**Framing**	**213 days**	**Sun 1/25/26**	**Tue 8/25/26**
69		**Building 2**	**93 days**	**Sun 1/25/26**	**Mon 4/27/26**
82		**Building 1**	**86 days**	**Fri 3/6/26**	**Sat 5/30/26**
94		**Building 3**	**93 days**	**Tue 4/28/26**	**Wed 7/29/26**
107		**Building 4**	**86 days**	**Mon 6/1/26**	**Tue 8/25/26**
119		**MEP Rough & Finishes**	**338 days**	**Tue 4/28/26**	**Wed 3/31/27**
287		**Building 2**	**207 days**	**Tue 4/28/26**	**Fri 11/20/26**
176		**Building 1**	**195 days**	**Sat 6/20/26**	**Thu 12/31/26**
120		**Building 3**	**207 days**	**Sat 7/11/26**	**Tue 2/2/27**
232		**Building 4**	**195 days**	**Wed 8/19/26**	**Mon 3/1/27**
231		Substantial Completion/Certificate of Completion	1 day	Mon 3/1/27	Mon 3/1/27
343		Civil, Exterior, and Final Punch	30 days	Tue 3/2/27	Wed 3/31/27

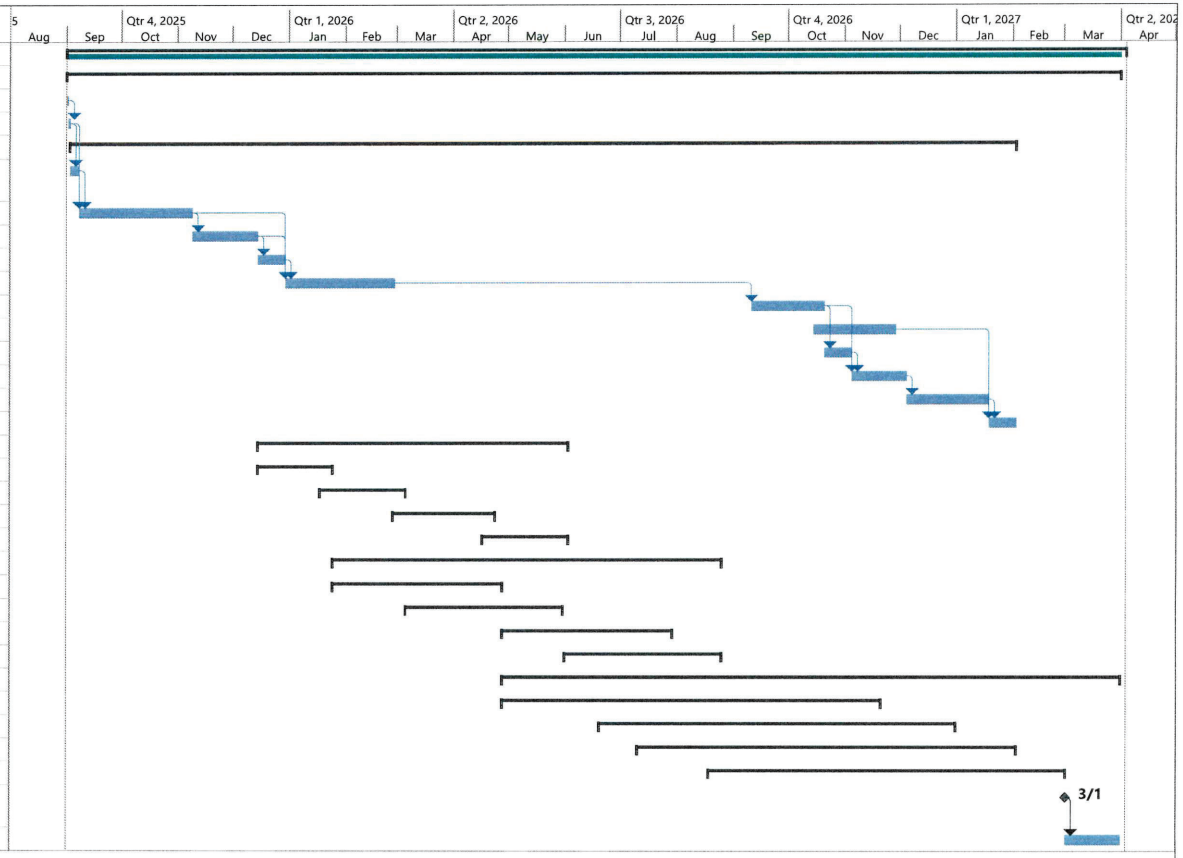

NEW FAITH

Date: Thu 7/17/25

Task		Project Summary		Manual Task		Start-only		Deadline		Manual Progress	
Split		Inactive Task		Duration-only		Finish-only		Critical			
Milestone		Inactive Milestone		Manual Summary Rollup		External Tasks		Critical Split			
Summary		Inactive Summary		Manual Summary		External Milestone		Progress			