Exhibit A

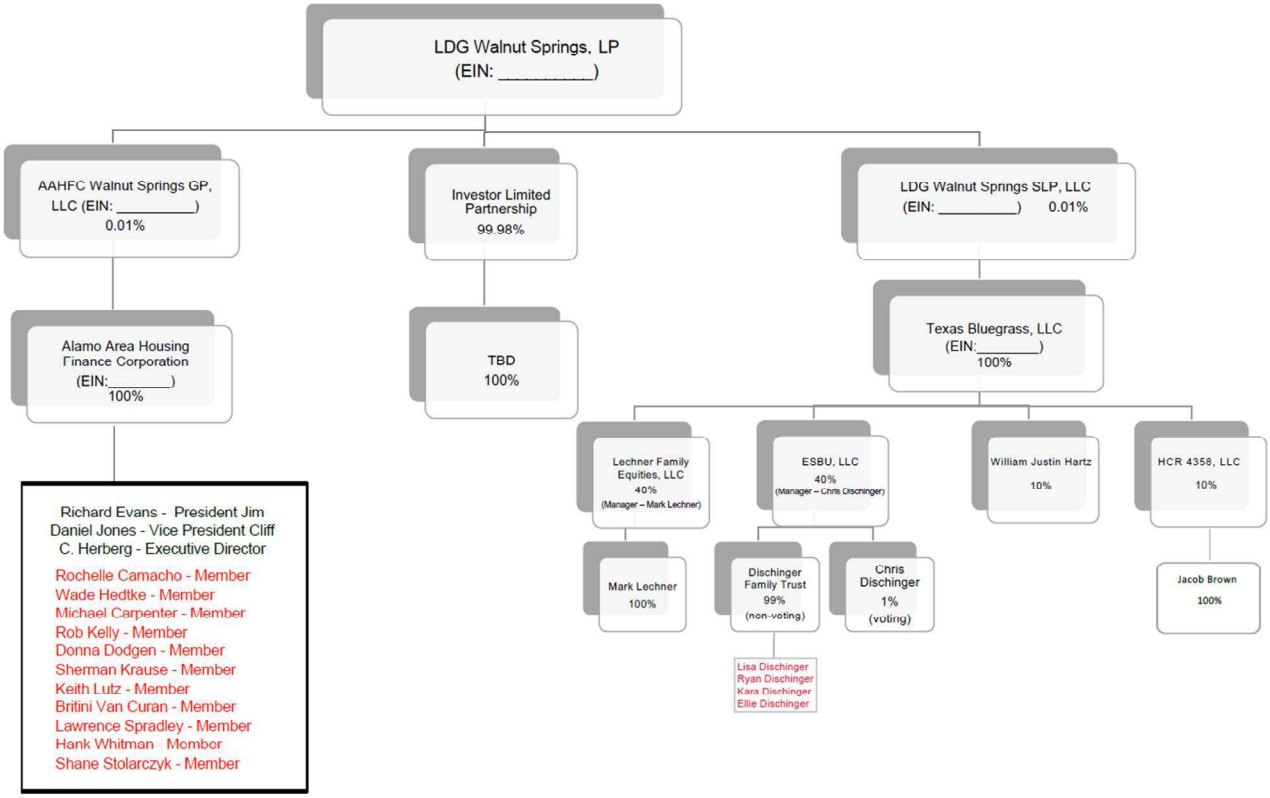
LDG Walnut Springs, LP
(EIN: _____)
AAHFC Walnut Springs GP, LLC (EIN: _____)
0.01%
Investor Limited Partnership
99.98%
LDG Walnut Springs SLP, LLC
(EIN: _____) 0.01%
Alamo Area Housing Finance Corporation
(EIN:_____)
100%
TBD
100%
Texas Bluegrass, LLC
(EIN:_____)
100%
Lechner Family Equities, LLC
40%
(Manager – Mark Lechner)
ESBU, LLC
40%
(Manager – Chris Dischinger)
William Justin Hartz
10%
HCR 4358, LLC
10%
Mark Lechner
100%
Dischinger Family Trust
99%
(non-voting)
Chris Dischinger
1%
(voting)
Jacob Brown
100%
Lisa Dischinger
Ryan Dischinger
Kara Dischinger
Ellie Dischinger
Richard Evans - President Jim
Daniel Jones - Vice President Cliff
C. Herberg - Executive Director
Rochelle Camacho - Member
Wade Hedtke - Member
Michael Carpenter - Member
Rob Kelly - Member
Donna Dodgen - Member
Sherman Krause - Member
Keith Lutz - Member
Britini Van Curan - Member
Lawrence Spradley - Member
Hank Whitman - Member
Shane Stolarczyk - Member